

KEYNOTE LEGEND	
KEYNOTE	NOTE
07.001	STANDING SEAM ROOF, TYP.
08.005	SKYLIGHT, SEE 8/A9.01 AND SCHEDULE ON A3.20
22.006	7" GUTTER, TYP.
22.010	3" METAL DOWNSPOUT 18GA, SEE P7.03 FOR SIZE
23.002	EXHAUST FAN

GENERAL ROOF NOTES

- TYPICAL ROOF CONSTRUCTION IS STANDING SEAM ROOFING AND MOISTURE BARRIER OVER.
- ALL ROOF STRUCTURE IS SLOPED 1/2:12, UNO.
- VENTS, EXHAUST, & COWLS ARE MECHANICAL ROOF PENETRATION ITEMS. SEE MECHANICAL FOR LOCATIONS, TYPES, SIZES AND QUANTITY OF ALL PENETRATIONS. PENETRATIONS SHALL BE MIN 18" FROM ANY RIDGE VALLEY HIP, OR EDGE OF ROOF.
- ALL FLASHING & ROOFING TIE-INS TO PLUMBING & HVAC PENETRATIONS ARE BY ROOFING CONTRACTOR.
- SEE EXTERIOR ELEVATIONS FOR ADDITIONAL ROOFING DETAIL INDICATIONS.
- SEE DETAILS & STRUCTURAL FOR ROOF VENTILATION HOLES IN ROOF FRAMING, LOCKING, & BEARING PLATES. REGARDLESS OF WHETHER VENT OPENINGS ARE SHOWN CONTRACTOR SHALL PROVIDE VENT OPENINGS AT ALL BLOCKING CONDITIONS. UNLESS NOTED OTHERWISE, OR AS OTHERWISE APPROVED BY ARCHITECT THE MIN AREA OF VENT OPENING SHALL BE 8.5 SQUARE INCHES PER LINEAL FOOT OF BLOCKING. VERIFY LAYOUT OF VENTING WITH ARCHITECT IF NOT SPECIFICALLY SHOWN.
- PROVIDE RIDGE VENT AT ALL RIDGES, HIPs, & WHERE SHOWN IN DETAILS WHERE LOW ROOFS SLOPE DOWNWARD FROM HIGH WALLS.

ROOF LEGEND

- DIRECTION OF SLOPE TO DRAIN
- DS DOWNSPOUT, SEE PLUMBING DRAWING FOR SIZE
- STANDING SEAM ROOF, UNO

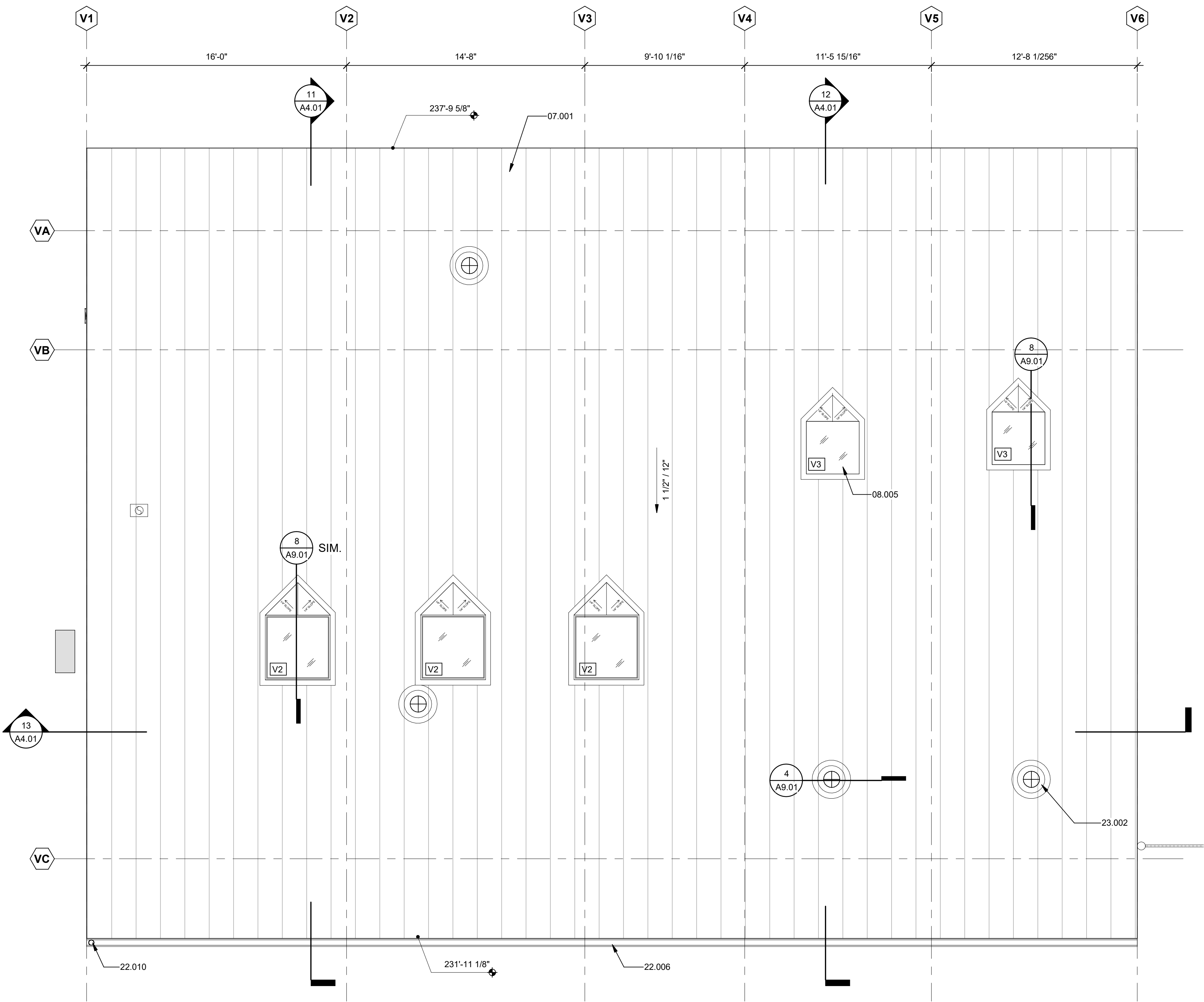
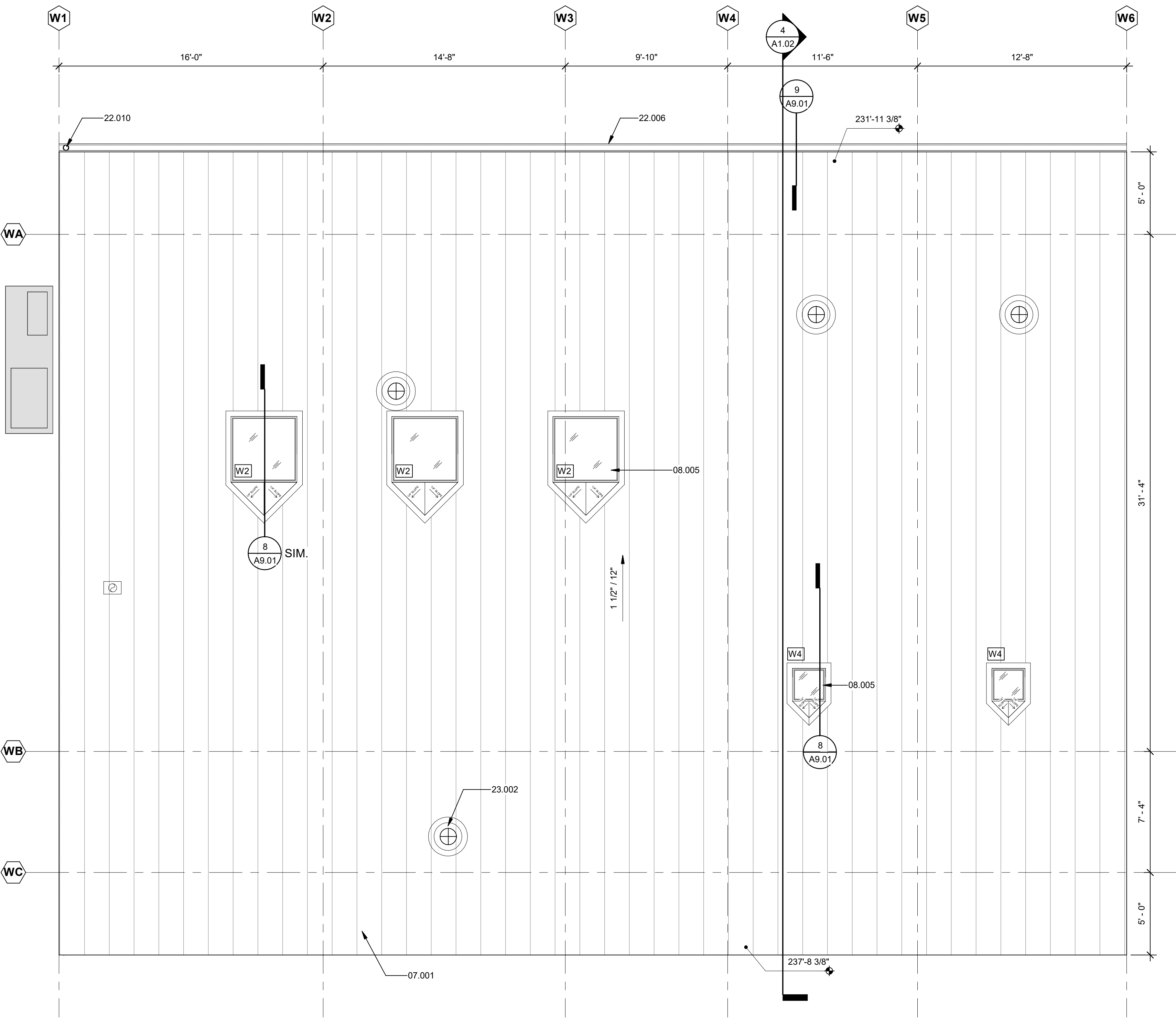

2 BUILDING W - VISITOR FIELD HOUSE ROOF PLAN
Scale: 1/4" = 1'-0"

1 BUILDING V - HOME FIELD HOUSE ROOF PLAN
Scale: 1/4" = 1'-0"

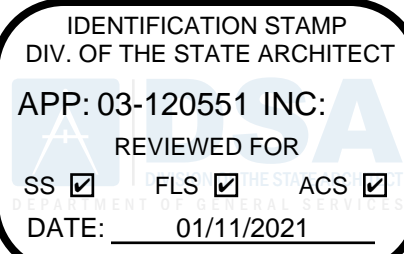

REVISIONS



NORWALK LA MIRADA UNIFIED SCHOOL DISTRICT
LA MIRADA HIGH SCHOOL NEW FOOTBALL
STADIUM PROJECT
13520 ADELFA DRIVE, LA MIRADA, CA 90638

DSA # 03-120551

NAC
ARCHITECTURE

NAC NO. 161-19015
DATE 12/10/2020

DSA BACKCHECK
SUBMISSION

BUILDING V & W - ROOF
PLANS

A3.12